

TYPICAL COLUMN FOUNDATION DETAILS

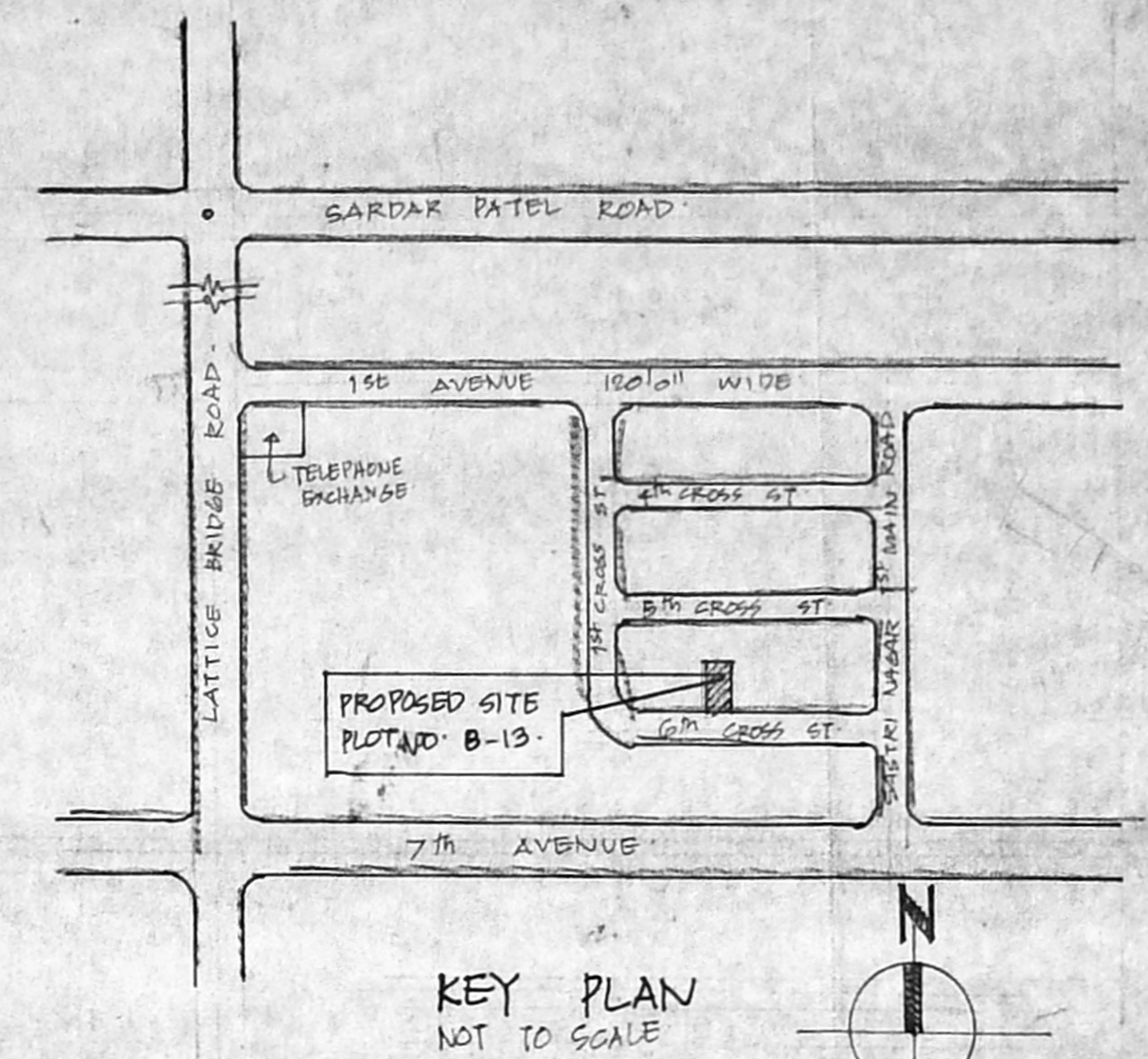
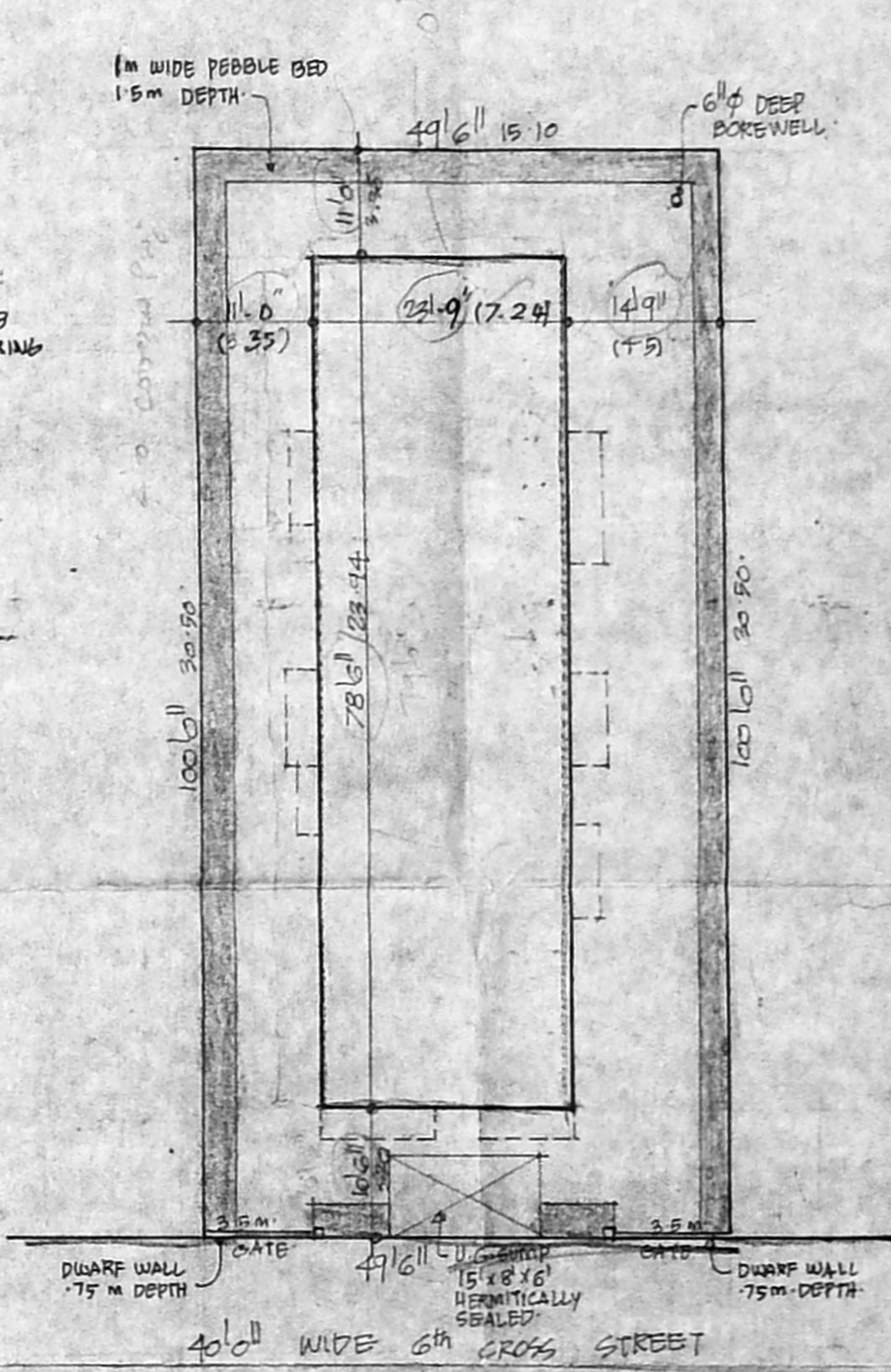
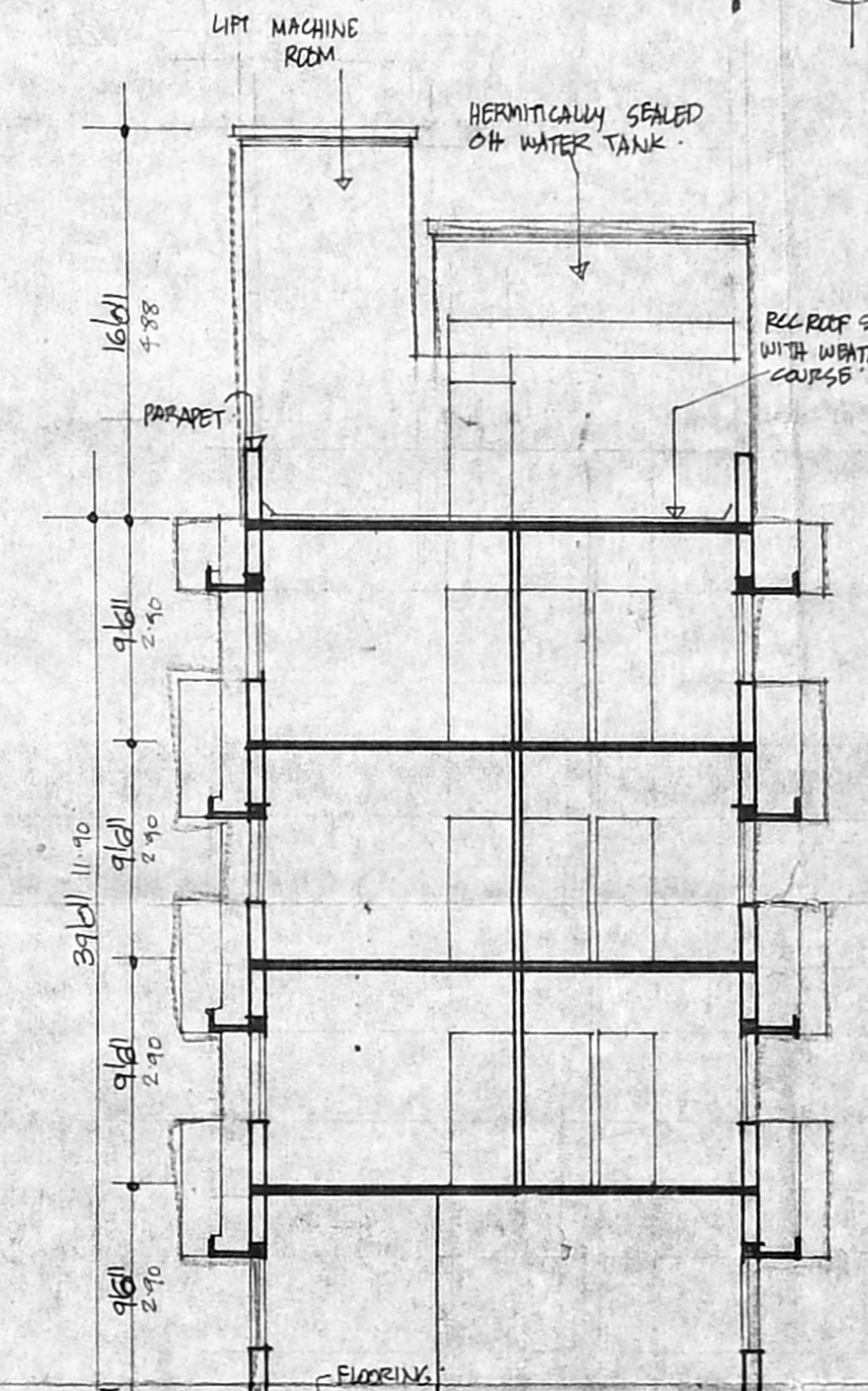
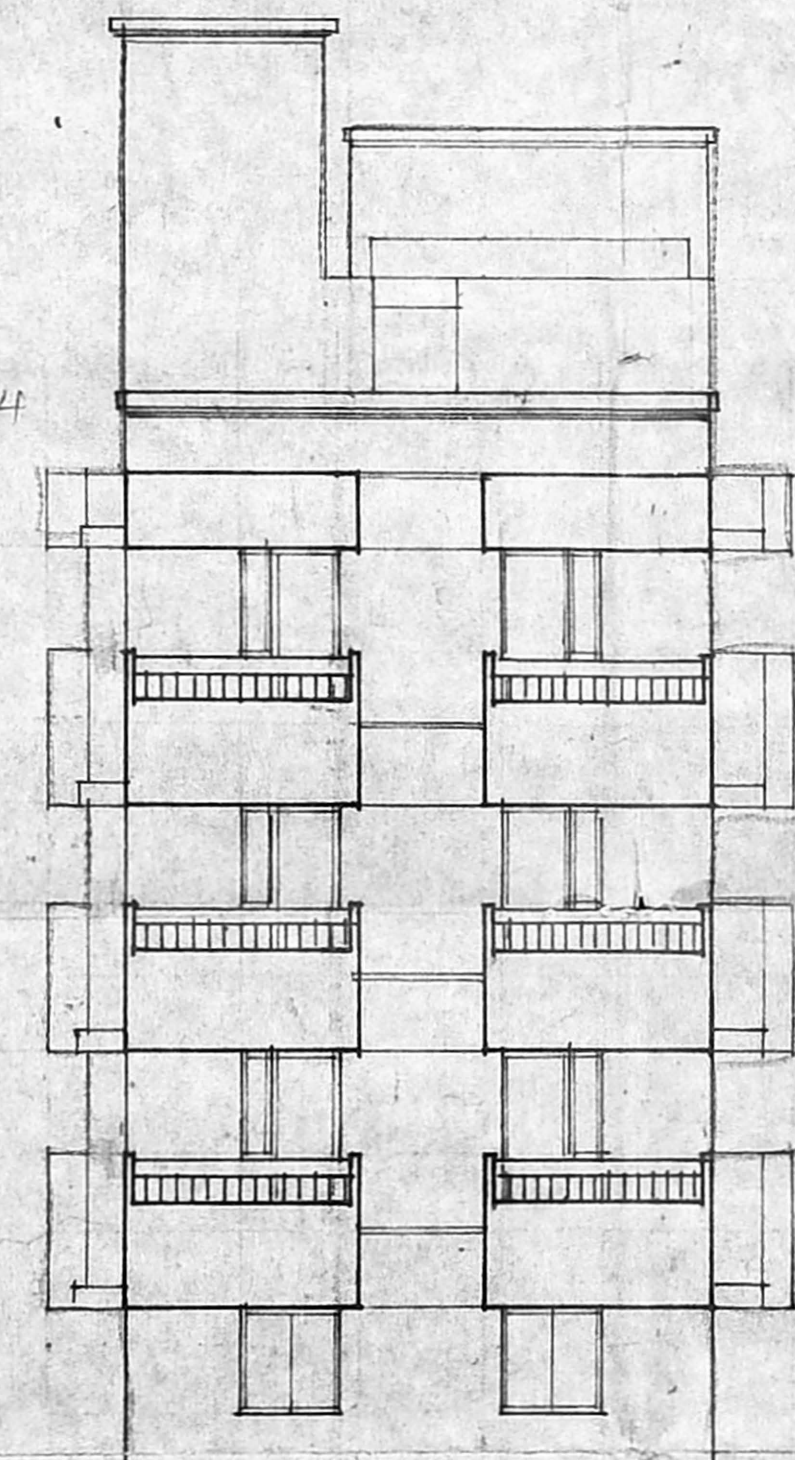

Planning Permission No. 18362/537/94
APPROVED
 SUBJECT TO THE CONDITIONS IN THIS OFFICE LETTER.
 OPEN TERRACE P. 17442/4/Date 12/9/94
 FOR MEMBER SECRETARY
 MADRAS METROPOLITAN
 DEVELOPMENT AUTHORITY
 MADRAS - 600 008.

SCHEDULE OF JOBBERY

D/W	DOOR cum WINDOW	: 66" x 70"
D/W	" " " "	: 40" x 70"
D1	DOORS	: 31 1/2" x 70"
D2	" " " "	: 31 1/2" x 70"
D3	" " " "	: 26" x 70"
W1	WINDOWS	: 40" x 40"
W2	" " " "	: 40" x 30"
W3	" " " "	: 30" x 40"
V1	VENTILATORS	: 30" x 20"
V2	" " " "	: 20" x 20"

MMDA (B)/PP NO. 18362/537/94
 AREA DETAILS

TOTAL PLOT AREA	455.27 m ²
GROUND FLOOR AREA	118.00
FIRST FLOOR AREA	187.3
SECOND FLOOR AREA	187.3
THIRD FLOOR AREA	187.3
TOTAL PLINTH AREA	679.9
40% FSI 1.49	544.60 m ²

COLOUR INDEX

PROPOSALS	---
ROADS	---
BOUNDARY	---

PROPOSED RESIDENTIAL FLATS AT PLOT NO. B-13, T.S. NO. 67, BLOCK NO. 33, OF URUR VILLAGE 6th CROSS ST, SASTRI NAGAR, MADRAS.

SCALE 1" TO 80'
 OWNER

S. DURAI PANDIAN
 BE, AM.I.S.E., F.I.V., F.I.I., A.C.S.
 Chartered Engineer, Valuer, Industrial Consultant,
 Registered Architect, Tample Engineer A
 Licenced Surveyor, Corporation of Madras.
 14 'Sri Vinayak' Kilpauk Garden Colony Extn.,
 Madras-600 010. Ph. No: 612663 OFF 6257260.
 LICENCED SURVEYOR